



Digitizing Specimens in a Small Herbarium:

A Template for Other Collections Working with Limited Resources

Kari M. Harris, Christopher R. Burkhart, Rebecca D. Kennedy,
Starlene M. Loerch, Alexander J. Worm, Travis D. Marsico

Presented at Association of Southeastern Biologists Meeting April 2013

Why Digitize?

- Safeguard information against catastrophes
- Share biodiversity information worldwide
- Promote general interest in collections
- Ease of use for the particular institution
- Reducing risk to specimens themselves

United States Herbaria

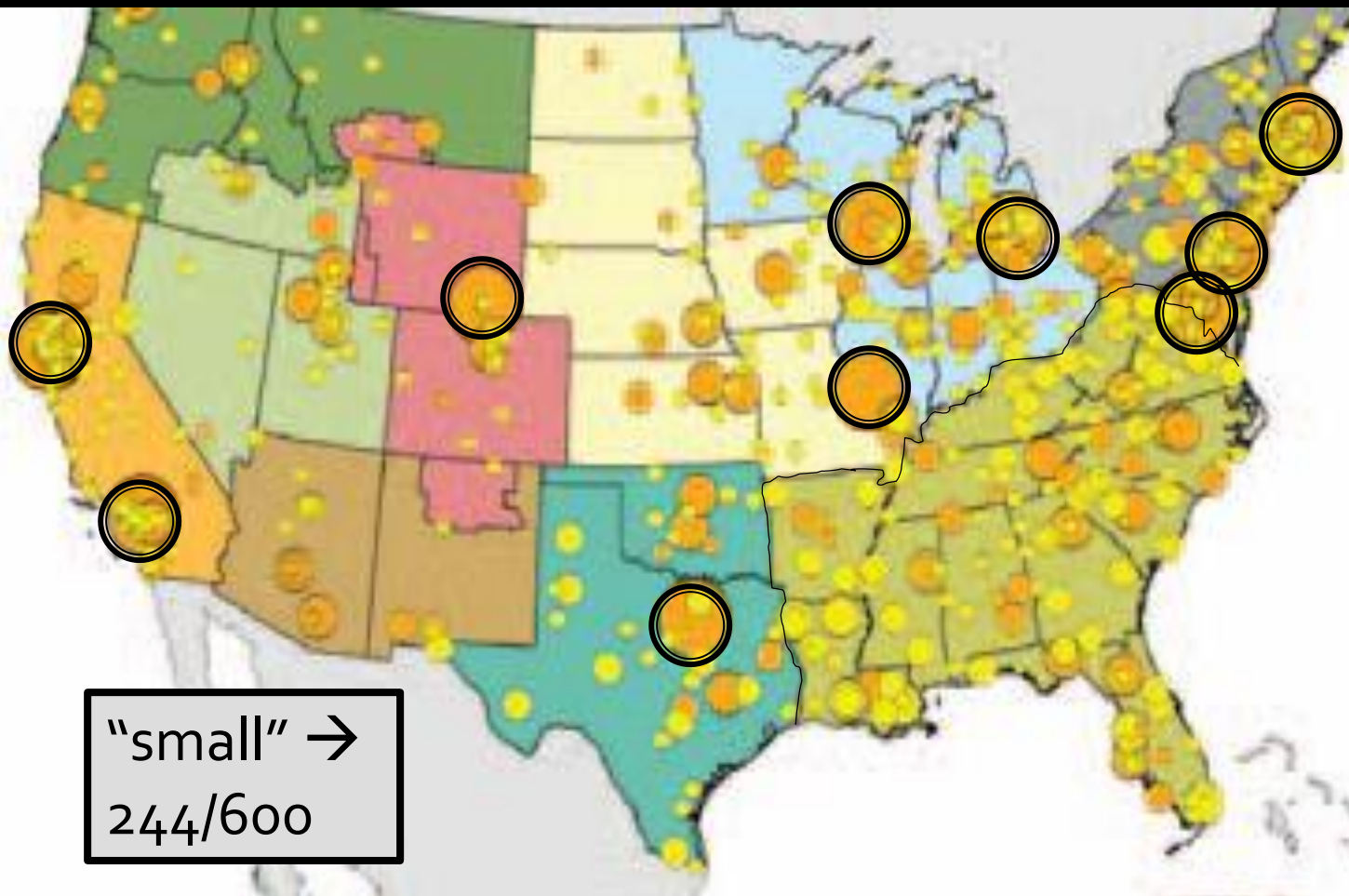

"small" →
244/600

Herbaria:

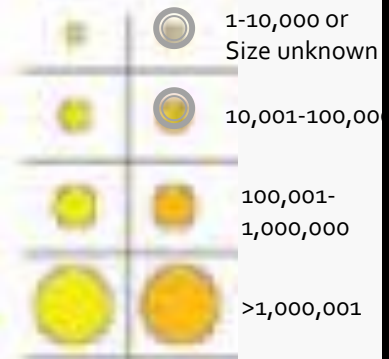

Databasing

Not databasing

Regions:



Current Efforts

- 160/244 started databasing
- 58/244 imaging
- ~15% online access

Why?

- Funding
- Other responsibilities
- Time
- Where to begin?

Where to Begin

- Arkansas State University Herbarium (STAR)
 - 20,000 specimens
 - No funding
 - 2 year time scale
 - How can we do it?

How We Did It

- Many ways to get student workers
 - Experiential Learning Fellowship (ELF)
 - Scholarship programs, volunteer work, work study, etc.
- Collaborators
 - Drs. Marvin and Karen Fawley, UAM
 - Drew Prescott, UAM
 - Dr. Andrew Bentley, KU
 - Theresa Miller, KU
 - Dr. Mary Barkworth, USU
 - Joe Burleson and Dr. Su, ASU

Ask, Search, Create

- Camera
- Lights
- Computer
- Copy Stand
- Software
- Hard drive storage

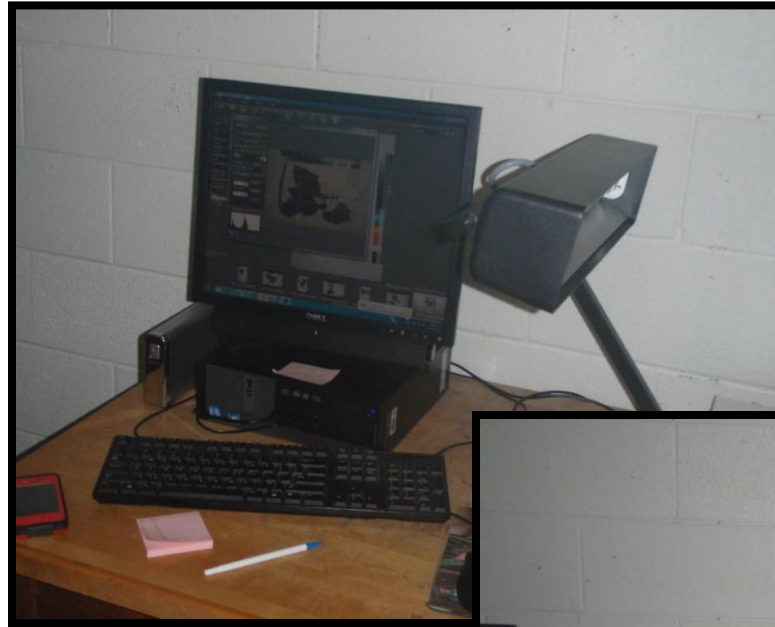

Commitment

- Annotating
 - Checking nomenclature only
 - 1 Person → Approx. 150 specimens per hour



Commitment

- Imaging:
 - 1 person → 143 images/hour
 - 2 people → 160 images/hour

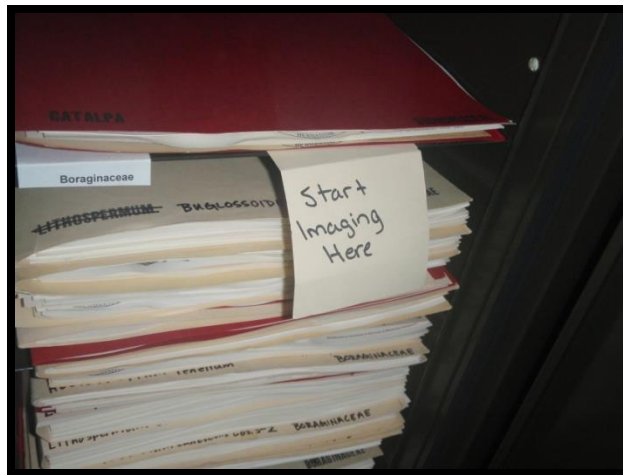

Commitment

Specimens per Hour - Kari

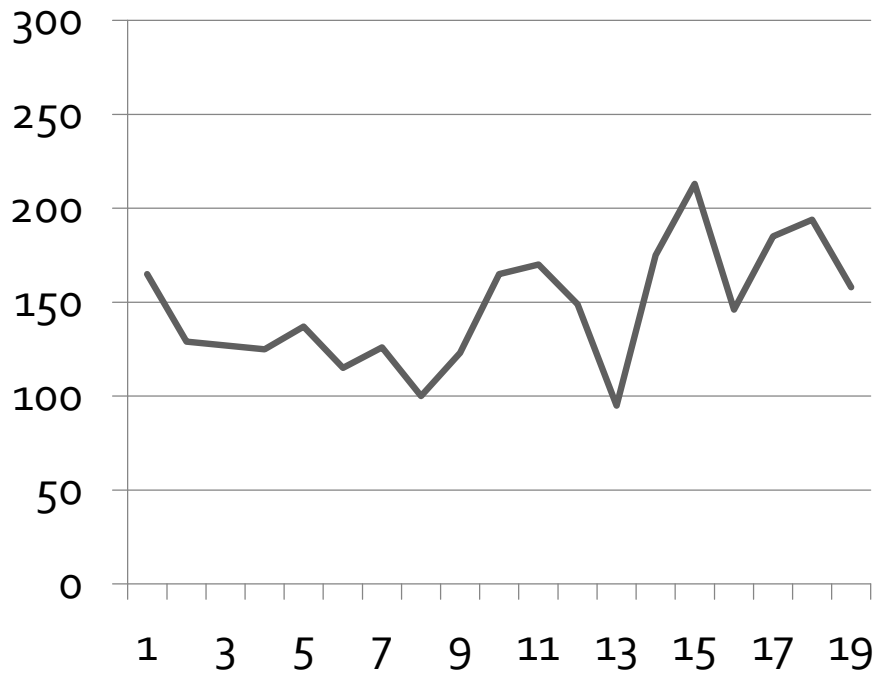

Specimens per Hour - Alex

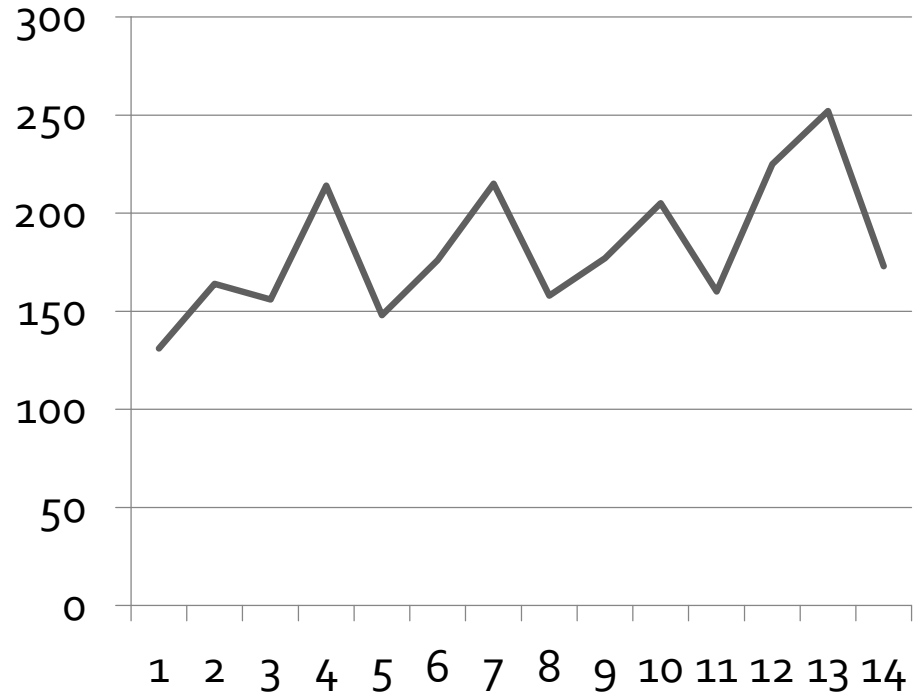

Commitment

- Databasing:
 - 1 Person →
30 specimens/hour

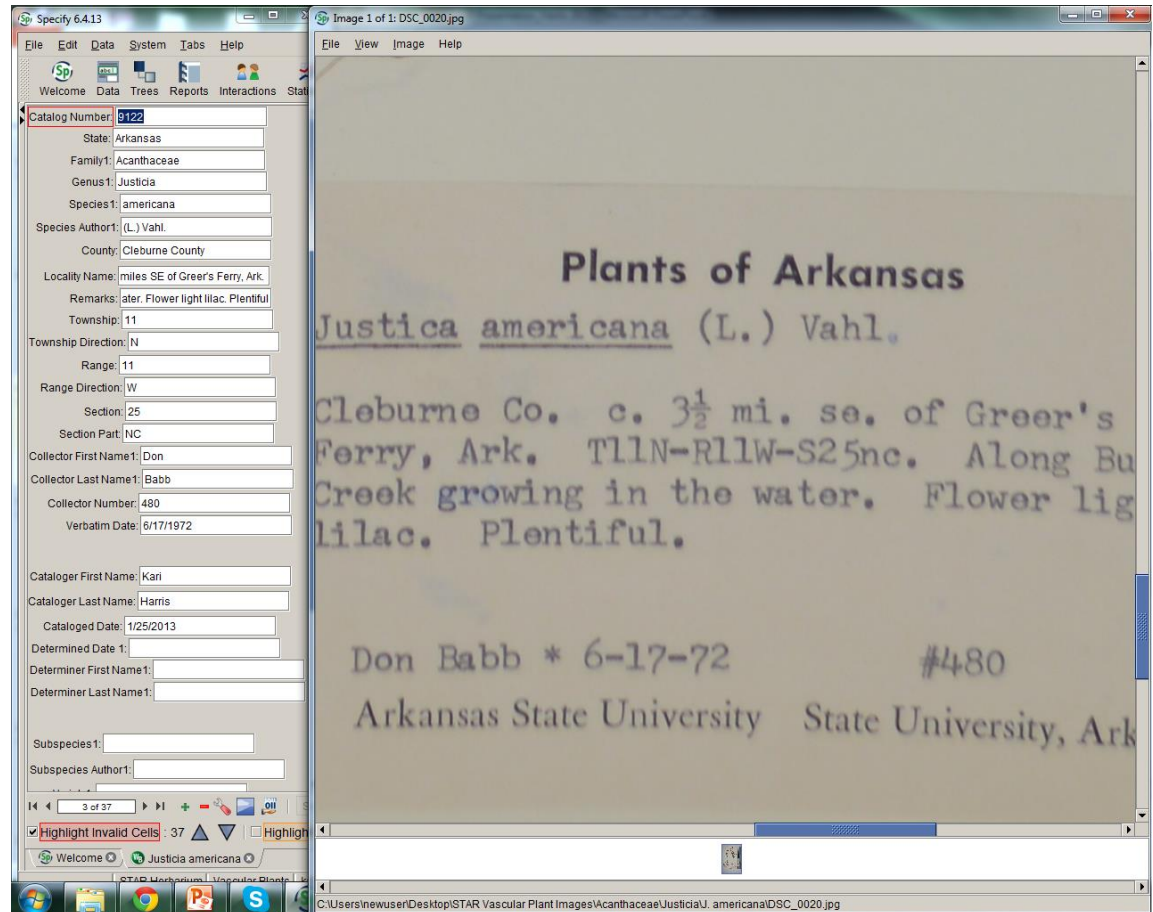

Commitment

- 1 person; 10 hours/week; 20,000 specimens:
 - 13 weeks to annotate
 - 13 weeks to image
 - 67 weeks to database
- Total: 93 weeks or ~ 2 years

Student Involvement

- Students want to be involved!
- 1 semester:
 - 9 in Curation of Collections Class
 - Natural History Collections Curation Club (NHC₃)
 - 15 dedicated graduate and undergraduate students!
 - \$920 raised for curation supplies

Acknowledgements

- Drs. Marvin and Karen Fawley, UAM
- Drew Prescott, UAM
- Theresa Miller, KU
- Dr. Andrew Bentley, KU
- Dr. Mary Barkworth, USU
- Joe Burleson and Dr. Su, ASU
- EPA Grant
- College of Math and Science
- Marsico Lab
- SERNEC

Questions?



ARKANSAS TECH UNIVERSITY-APCR
Cypripedium acaule SPRENGER
VAR. *parviflorum*
Det. George P. Johnson 2001

Plants of Arkansas

Cypripedium Calceolus L. var. *parviflorum*
(Salisb.) Fern.
Sharp Co., 2 miles NW of Wirth, AR. Found
on north slope in deciduous woods, on
limestone outcropping. Associated with
Iris cristata, *Geranium maculatum*, and
Cornus florida.
FZIN, J.M., '88 #60 29 April 1979
Starr, Scott Arkansas State University State University, Ark.



As determined: Steve Ogell 10/85



Caprifoliaceae

Name	<i>Sambucus canadensis</i> (L.) Canadian ELDER BERRY No.
Locality	Region 6th. Co. E. JAMESGROVE CRAIGHEAD CO. ARK. (Habitat LOW PLACE ALONG ROAD SW)
Date	6-12-55
Collector	Jerry Witham

Kodak Gray Scale
A 1 2 3 4 5 6 7 8 9 10 11 12 13 14 15 B 17 18 19

C Y M

© Kodak 2007 TM Kodak

Kodak Color Control Patches
Blue Cyan Green Yellow Red Magenta White 3/Color Black

White

3/Color

Black