



Use the r/iDigBio API to Access Biodiversity Data

Laura Brenskelle
University of Florida
@lbrensk



iDigBio is funded by grants from the National Science Foundation's Advancing Digitization of Biodiversity Collections Program [DBI-1115210 (2011-2018) and DBI-1547229 (2016-2021)]. Any opinions, findings, and conclusions or recommendations expressed in this material are those of the author(s) and do not necessarily reflect the views of the National Science Foundation.

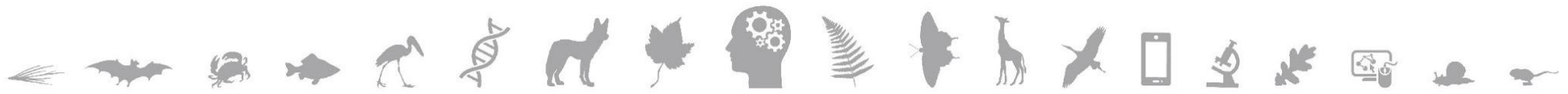

What is an API?

- **A**pplication **P**rogramming **I**nterface
- Software intermediary that allows two applications to share data
- Think about it like a waiter for data





What is r/iDigBio?

- R package that allows you to search iDigBio and download occurrence data
- Data returned as a data.frame
- <https://github.com/iDigBio/ridigbio>

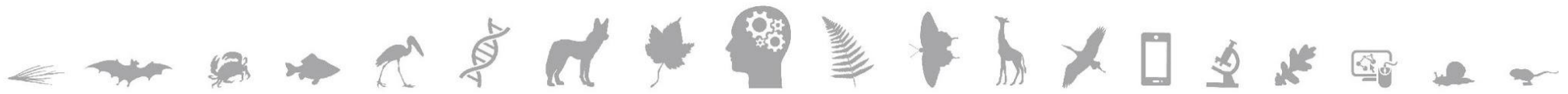

Installing r/iDigBio

```
[Workspace loaded from ~/.RData]
```

```
> install.packages("ridigbio")  
trying URL 'https://cran.rstudio.com/bin/macosx/el-capitan/contrib/3.6/ridigbio_0.3.5.tgz'  
Content type 'application/x-gzip' length 67619 bytes (66 KB)  
=====  
downloaded 66 KB
```

```
The downloaded binary packages are in  
  /var/folders/w3/d6pvmtdd09v8vwrt98kydcc0000gn/T//RtmpVnQNIQ/downloaded_packages
```

```
> library("ridigbio")  
> |
```

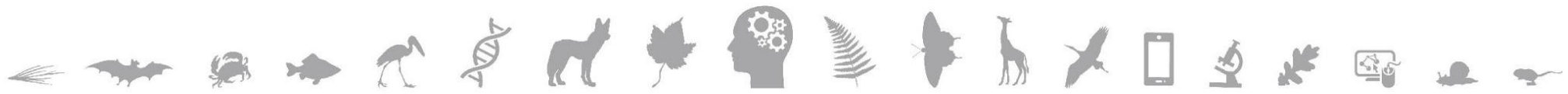
Getting occurrence records

- 88,939 records of maples

```
> acer_idigbio <- idig_search_records(rq=list(genus="acer"))
```

```
> head(acer_idigbio)
```

	uuid	occurrenceid	catalognumber
1	000095c8-592c-497d-83e8-c5a1fdfd26cd	http://n2t.net/ark:/65665/3b3822d1b-4355-4059-9767-d501064643b1	295828
2	00017511-04f9-4d1c-9ce4-2b3ef70a38b5	http://coldb.mnhn.fr/catalognumber/mnhn/p/p05188416	p05188416
3	0002e0d5-d731-4f81-9385-bac039a21113	urn:uuid:8a20ea2b-cf62-4f58-8e95-b90436f4aa0d	ccsu-00107
4	00034fd0-bc75-46df-94ca-09bc9ebee2e	25da76e1-5264-4487-bb6c-a39da693b1fd	eiu015479
5	00037cb2-5f3b-43f6-a274-fda6dab6f372	ac6f5df3-e107-4ba4-8e98-837abe298288	uvmvt237286
6	00037f84-2063-44e5-a5c9-5809a7be4b3e	http://ucjeps.berkeley.edu/cgi-bin/new_detail.pl?rsa819912&related=yes	rsa819912

	family	genus	scientificname	country	stateprovince	geopoint.lon
1	sapindaceae	acer	acer spicatum	united states	new york	NA
2	sapindaceae	acer	acer sp.	<NA>	<NA>	NA
3	sapindaceae	acer	acer saccharinum	united states	connecticut	NA
4	sapindaceae	acer	acer saccharum	united states	illinois	NA
5	sapindaceae	acer	acer	canada	<NA>	NA
6	sapindaceae	acer	acer macrophyllum	united states	california	-118.0326

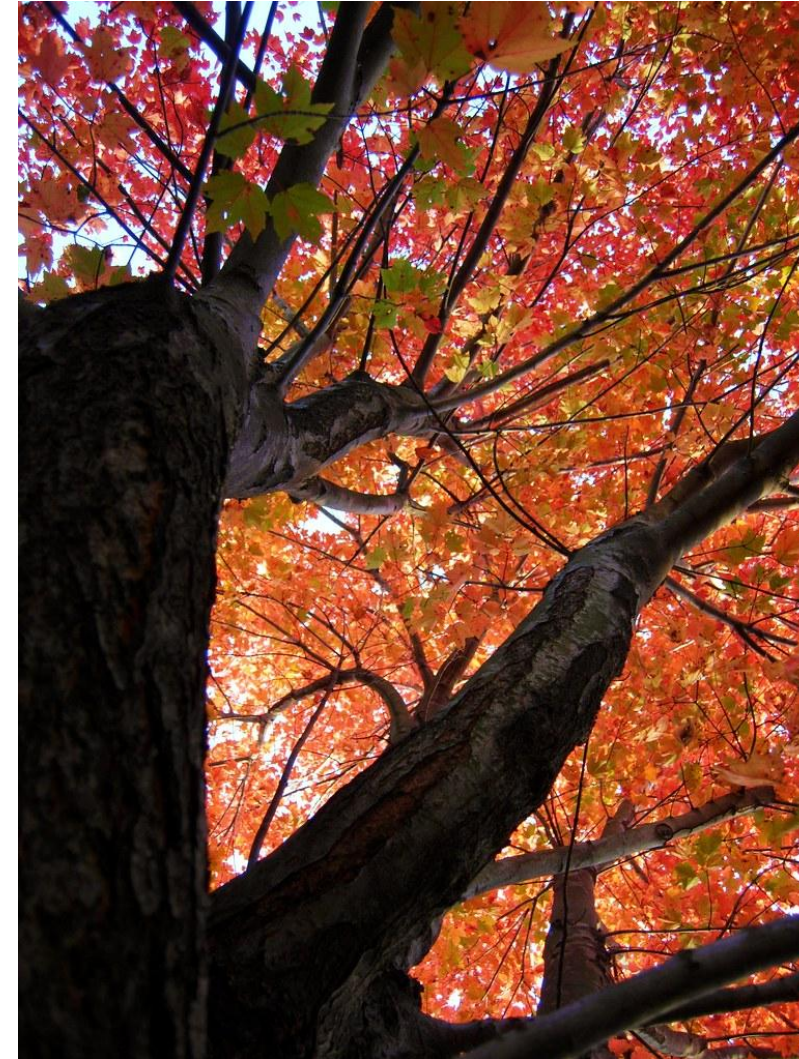

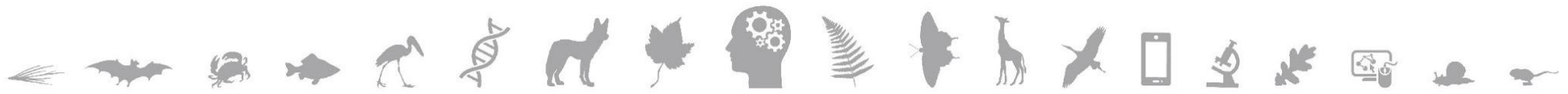

What can I search by?

- Species, genus, any other taxonomic ranking
- Institution name, collector name, collection date
- Locality
- Full list: <https://bit.ly/2yZSHAo>



Other similar R packages

- rgbif - <https://bit.ly/33E91on>
 - searches GBIF
 - spocc - <https://bit.ly/2Hatg3v>
 - searches nine different occurrence databases
- ! be aware !** this means you may have to clean for duplicates



Thank you!

Do you have questions?



www.idigbio.org



facebook.com/iDigBio



twitter.com/iDigBio



vimeo.com/idigbio



idigbio.org/rss-feed.xml



webcal://www.idigbio.org/events-calendar/export.ics



iDigBio is funded by grants from the National Science Foundation's Advancing Digitization of Biodiversity Collections Program [DBI-1115210 (2011-2018) and DBI-1547229 (2016-2021)]. Any opinions, findings, and conclusions or recommendations expressed in this material are those of the author(s) and do not necessarily reflect the views of the National Science Foundation.